

URANIUM CORPORATION OF INDIA LTD.
(A GOVT. OF INDIA ENTERPRISE)
JADUGUDA MINES

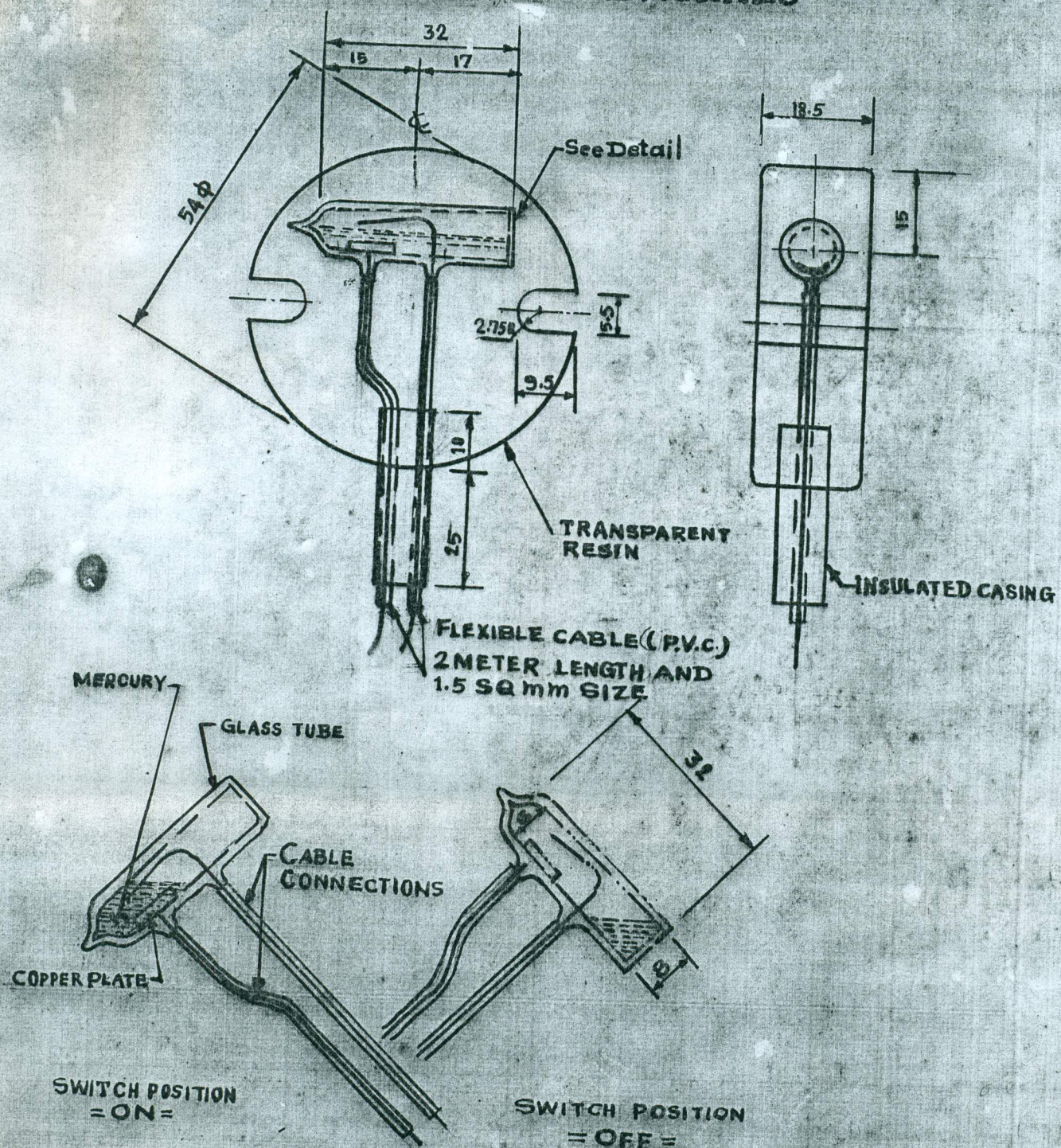

MERCURY TUBE DETAIL
and its OFF & ON position

NOTE:- SKETCH IS FOR QUOTATION
ONLY. SAMPLE WILL BE SENT
AT THE TIME OF PLACING
PURCHASE ORDER

DRN <i>B. C. Mukherjee</i>	12.4.76 DATE	MERCURY SWITCH	MINE SUPDT. <i>S. Ray</i> 17.4.76
ID <i>N. Nath</i>	13/4/76 DATE		DATE 17.4.1976
RD	DATE		DRG. NO. D5 E/69 (a)
SCALE -			

URANIUM CORPORATION OF INDIA LTD.

(A GOVT. OF INDIA ENTERPRISE)

JADU GUDA MINES

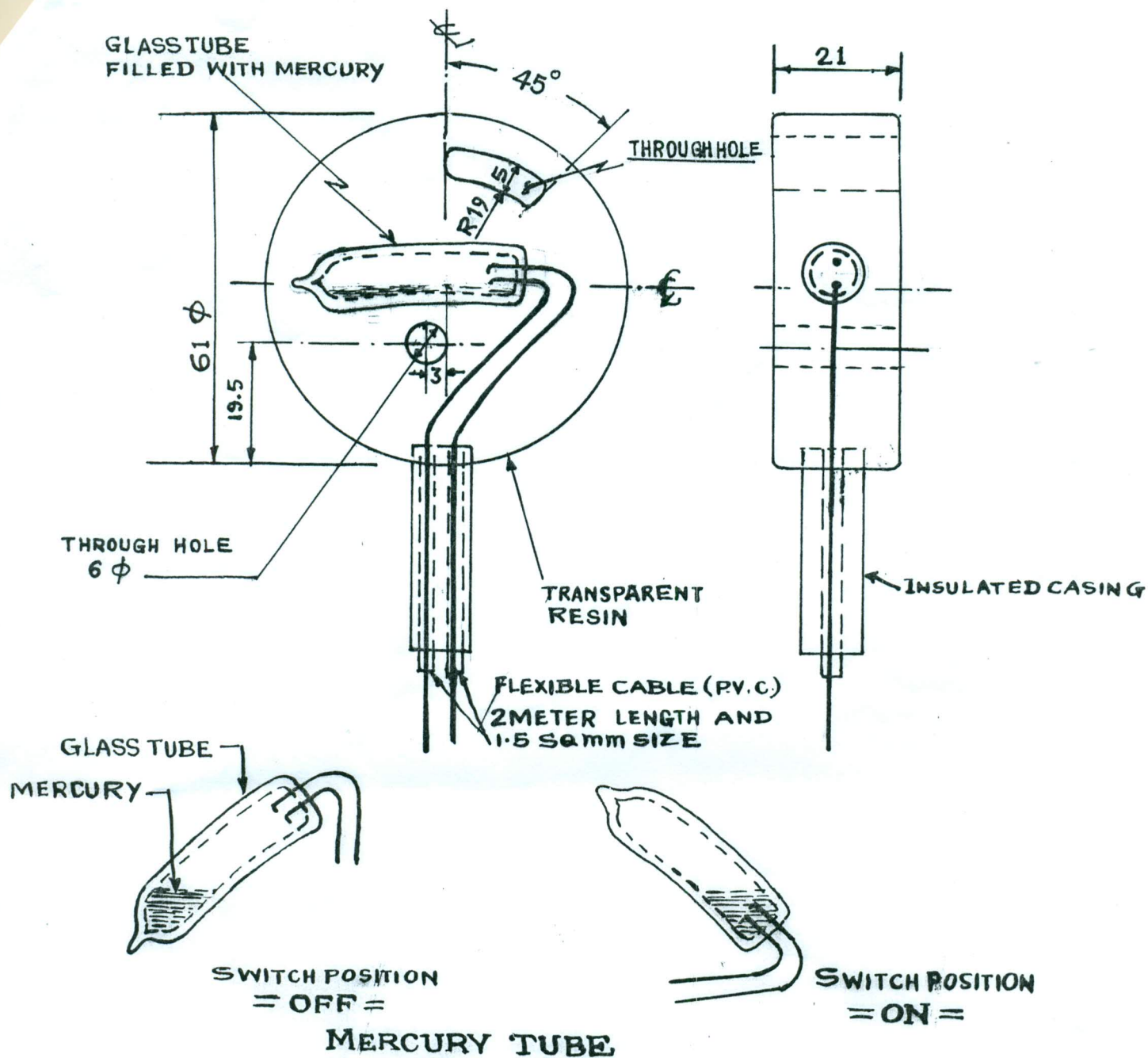

NOTE:- SKETCH IS FOR QUOTATION ONLY, SAMPLE WILL BE SENT AT THE TIME OF PLACING PURCHASE ORDER.

DRN	<i>Dr. Smith</i> 19/4/76	MERCURY SWITCH	MINE SUPDT.	<i>Dr. Smith</i> 20/4/76
CHD	<i>N. V. Patel</i> 20.4.76		DATE	20.4.1976
TRD			DRG.NO.	D5 E-69(b)